

Thank you for joining Alpha!

Your Dues are Tax Deductible. Alpha Resource Center of Santa Barbara is a 501(c)(3) non-profit Corporation.
Federal ID: 95-1966996. 4501 Cathedral Oaks Road, Santa Barbara, CA 93110 (805)683-2145 www.alphasb.org.

Name: _____

Phone: _____

Email: _____

Address: _____

City/State/ZIP: _____

I prefer to be contacted via: phone mail email

Choose your membership level

- \$35.00 Individual (1 vote)
- \$100.00 Patron (2 votes)
- \$500.00 Alpha (2 votes)
- \$50.00 Family (2 votes)
- \$250.00 Ambassador (2 votes)
- \$1000.00 Lifetime (2 votes)

Payment Method: Visa MasterCard Discover American Express I've included a check

Credit Card # _____

Exp. Date: _____

Signature: _____

Mission Statement

Alpha Resource Center of Santa Barbara is committed to empowering individuals with developmental disabilities, supporting families and fostering a community that values the contribution of all people.

Annual Membership Events:

“Circle of Life” Luncheon

Family Barbecue, Joyful Traditions, Holiday Sale, Plus, Membership

“Thank you” Events

alpha

visit us at www.alphasb.org

Alpha Resource Center of Santa Barbara
4501 Cathedral Oaks Road Santa Barbara, CA 93110
Phone: (805) 683-2145 Fax: (805) 967-3647
Toll Free: (877) 414-6227

alpha Membership



Katie's FUNd



Adult Services



EMPOWERING INDIVIDUALS

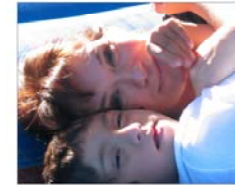

SUPPORTING FAMILIES



BUILDING COMMUNITY

Alpha Resource Center of Santa Barbara

Why Join?

The strength of Alpha from its inception to the present day is the fact that it is a membership organization — who are Alpha members? Parents, relatives, friends, individuals with developmental disabilities, community members, educators, business partners — committed to building a better community.

Alpha is a grassroots organization. The membership elects the Board of Directors; and the leadership is responsive to the membership.

Your membership also adds your voice to the thousands of others in the state of California and the U.S. committed to ensuring public policy that protects the rights of people with developmental disabilities.

Raise your voice!

Help Us!

The larger our local membership, the stronger our voice in directing policy with The Arc of California and The Arc of the United States — State and National organizations providing leadership in public policy and advocacy on behalf of children and adults with developmental disabilities and their families.

Your Membership enables us to:

- ◆ *Provide information, resources, and support to over 1,800 individuals with developmental disabilities and their families in Santa Barbara County.*
- ◆ *Provide social and recreational opportunities for more than 40 teens in South Santa Barbara county.*
- ◆ *Support over 40 new referrals per month for infants and children with special needs.*
- ◆ *Support over 125 adults in reaching their life-long goals.*
- ◆ *Promote a community that welcomes the participation of all people.*

Please check all that apply:

- I am unable to join, but I wish to support the work you do. Please accept my tax-deductible donation of \$ _____.
- I would like more information on how I can become a volunteer.
- I would like to take a tour of the thrift store and the center. Please contact me to schedule a tour.
- I have this comment to share about Alpha: _____
- _____
- I learned about Alpha from: _____

